

Bureau of Fire Prevention  
Harrison Township Fire District  
312 Ewan Road  
Mullica Hill, NJ 08062  
(856) 478-6832, Fax 478-4344

APPLICATION FOR ONE & TWO FAMILY DWELLING  
CERTIFICATE OF SMOKE DETECTOR, CARBON MONOXIDE  
ALARM AND PORTABLE FIRE EXTINGUISHER COMPLIANCE

Dwelling Location: Block \_\_\_\_\_ Lot \_\_\_\_\_  
(not mailing address)  
Street \_\_\_\_\_

\*NOTE: ALL BOXES MUST BE CHECKED IN ORDER FOR CERTIFICATE TO BE VALID

- Smoke detector on each level of the dwelling, including basements, excluding attic or crawl space; and  
 Smoke detector and carbon monoxide alarm outside each separate sleeping area; and within 10 feet of bedrooms  
 All smoke detectors are in working order.       Carbon monoxide alarms(s) in working order  
 Portable fire extinguisher installed within 10 feet of kitchen, minimum of 2.5 lbs  
This is a \_\_\_\_\_ story dwelling       with       without basement

An inspection shall be conducted by the owner or an authorized representative of the owner. The smoke detectors required above shall be located in accordance with NFPA 74; the carbon monoxide alarms(s) installed per NFPA-720. The detectors are not required to be interconnected. Battery powered detectors and alarms are acceptable. Note: AC powered and/or interconnected alarms and smoke detectors installed in homes constructed after January 1977 shall be maintained in working order. See diagrams on the back of this application for further information regarding installation. See additional instructions for installation of portable fire extinguisher.

\*\*\*CERTIFICATES ARE VALID FOR SIX (6) MONTHS\*\*\*

Please mail certificate to: \_\_\_\_\_ Phone #: \_\_\_\_\_

\_\_\_\_\_ Fax #: \_\_\_\_\_

Contact Person: \_\_\_\_\_ Phone #: \_\_\_\_\_ Closing Date: \_\_\_\_\_

I do hereby certify that the foregoing statements made by me are true. I am aware that if any of the foregoing statements made by me are willfully false, I will be subject to penalty.

Sworn and subscribed to before me this \_\_\_\_\_ day of \_\_\_\_\_, 20\_\_\_\_\_.

\_\_\_\_\_  
Notary Signature

\_\_\_\_\_  
Applicant Signature

\_\_\_\_\_  
Printed Name

**Note:** A check or money order in the amount of \$35.00 if more than 10 business days prior to change of occupancy, \$70.00 if the change of occupancy is within 4 to 10 business days, and \$125.00 if the change is less than 4 business days prior to change of occupancy. Checks must be made payable to "Bureau of Fire Prevention" and must accompany this application. A CSDCMAPFEC shall not be transferable. If the change of occupancy specified in the application for CSDCMAC does not occur within six months, a new application shall be required.

For Office Use Only      Certificate # \_\_\_\_\_      Check # \_\_\_\_\_      Date Received \_\_\_\_\_

**WHERE TO LOCATE DETECTORS:**

Detectors are to be located on every level of a residence, (basement, first floor, second floor) excluding crawl spaces and unfinished attics, and in every separate sleeping area, between sleeping areas and living areas such as the kitchen, garage, basement or utility room. In homes with only one sleeping area on one floor, a detector is to be placed in the hallway outside the bedrooms as shown in Figure 1. In single floor homes with two separate sleeping areas, two detectors are required, outside each sleeping area as shown in Figure 2. In multi-level homes, detectors are to be located outside sleeping areas and at every finished level of the home as shown in Figure 3. Basement level detectors are to be located in close proximity to the bottom of basement stairwells as shown in Figure 4.

**WHERE NOT TO LOCATE DETECTORS:**

To avoid false alarms and/or improper operation, avoid installation of smoke detectors in the following areas:

- Kitchens-smoke from cooking may cause a nuisance alarm.
- Bathrooms-excessive steam from a shower may cause a nuisance alarm.
- Near forced air ducts-used for heating or air conditioning-air movement may prevent smoke from reaching detector.
- Near furnaces of any type-air and dust movement and normal combustion products may cause a nuisance alarm.
- The 4 inch "Dead Air" space where the ceiling meets the wall, as shown in Figure 5.
- The peak of an "A" frame type of ceiling-"Dead Air" at the top may prevent smoke from reaching detector.

**FURTHER INFORMATION ON DETECTOR PLACEMENT:**

For further information about detector placement consult the National Protection Association's Standard No. 74-1984, titled "Household Fire Warning Equipment." This publication may be obtained by writing to the Publication Sales Department, National Fire Protection Association, Batterymarch Park, Quincy, MA. 02269.

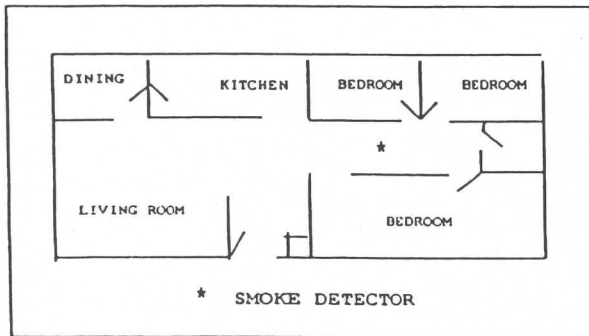

Figure 1

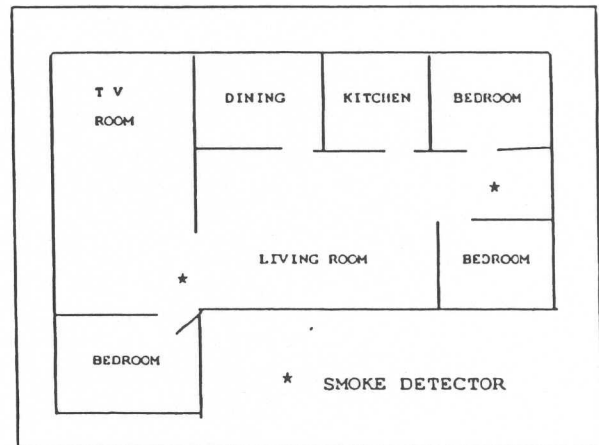

Figure 2

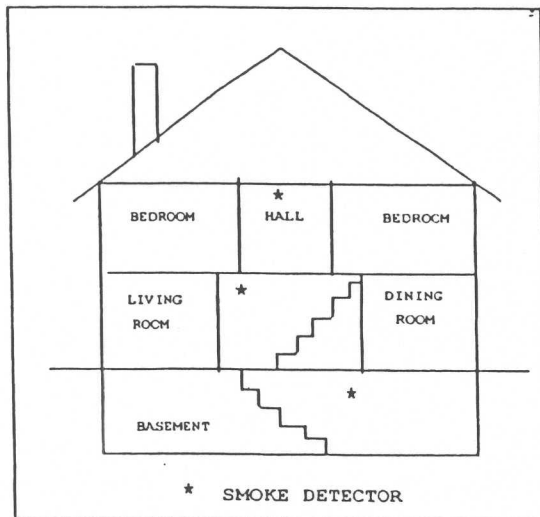

Figure 3

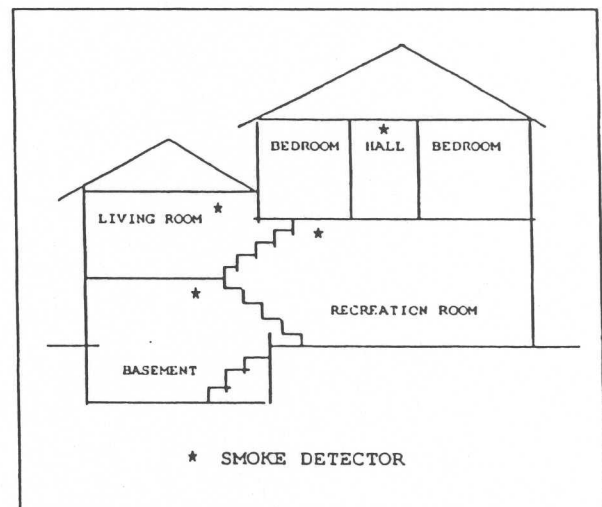

Figure 4

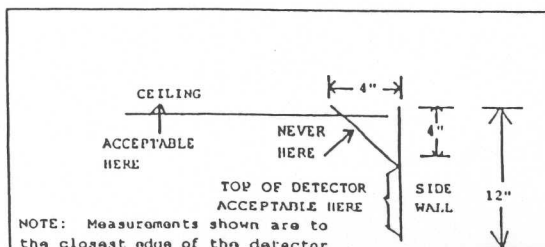

Figure 5